Toyota Zenix

A NEW GENERATION ELECTRIFIED

Disclaimer: Toyota Motor Philippines Corporation reserves the right to change the vehicle specification without prior notice. Vehicle featured is Toyota Zenix Q-HEV. Actual unit may vary.

The New Generation Lifestyle

Drive in style with the Toyota Zenix' impressive modern look that guarantees heads will turn.

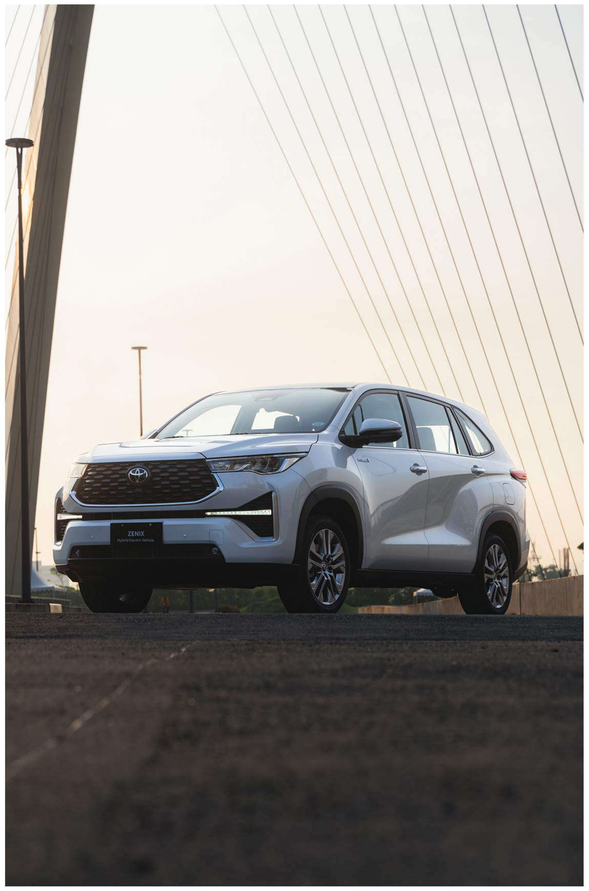

New Generation Function and Style

A versatile family companion that showcases a sporty exterior matched with functional and comfortable exterior.

LED Headlamps

Hexagonal Grill

LED Tail Lights

Daytime Running Lights (Q HEV)

18" Alloy Wheels (Q HEV)

Overfender (Q HEV)

Great Choice for All-Around Comfort

Impressive design and comfort made for city drives or out-of-town rides. Built for you and your family to enjoy.

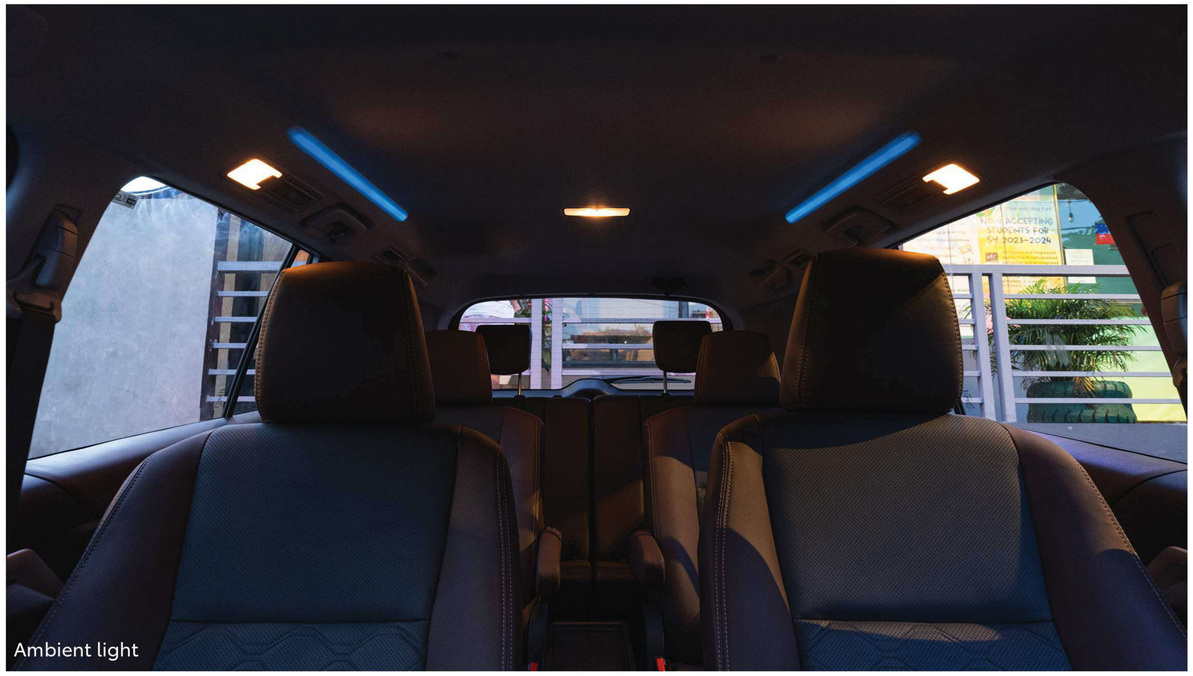
Ambient light

2-Tone Leather Captain Seats (Q HEV)

Power Ottoman (Q-HEV)

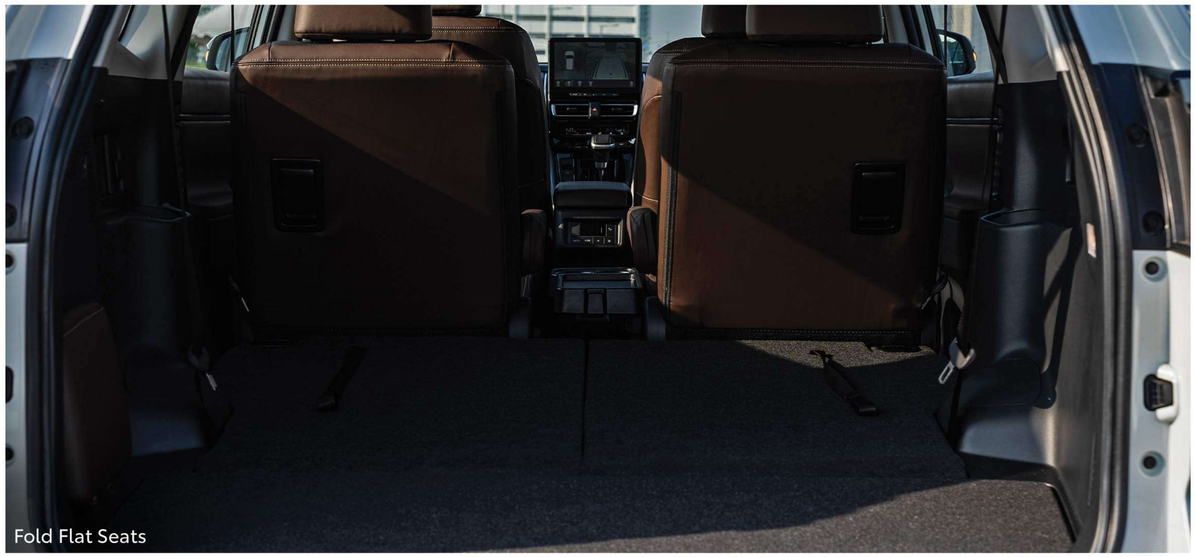
Fold Flat Seats

Foldable Side Table

Tech of the New Gen

Featuring new generation technologies that will help you throughout your daily drive

10.1" Display Audio with Wireless Apple Carplay and Android Auto

7" Multi-Info Display

Electronic Parking Brake + Brakehold

Electronic Power Steering

Power Back Door

USB Chargers (Front and Rear)

Steering Switches

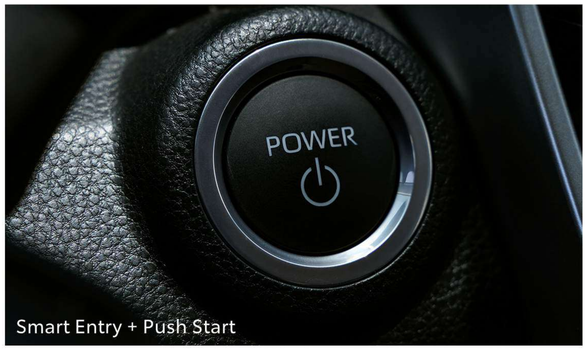

Smart Entry + Push Start

Safety That Makes Sense

Featuring Toyota Safety Sense

Toyota Safety Sense is only available for Q HEV.

Pre-Collision System (PCS)

Automatic High Beam (AHB)

Lane Tracing Assist (LTA) and Lane Departure Assist (LDA)

Dynamic Radar Cruise Control (DRCC)

Panoramic View Monitor (Q HEV)

Blind Spot Monitor (BSM) (Q HEV)

Toyota Safety Sense is designed as an aid to safe driving. TSS is intended to assist, not replace, safe and proper driving. The driver remains primarily responsible for their own safety and must obey traffic speed limits and laws; proper driving practices and alertness should be always observed. Refer to the Owner's Manual for your vehicle to read more information on TSS precautions and limitations.

Read the manual for more details

Electrifying Looks

Turn heads with an electrifying look and sharp new design

- Premium + Tough Exterior Design
- New TNGA Monocoque Platform

Toyota's dedication to improvement is seen in their Toyota New Global Architecture (TNGA) platform, reshaping core structures, powertrains, and frames for better vehicle performance. Through smart manufacturing and collaboration, the aim is to deliver cars that customers will genuinely treasure.

A Hybrid Performer

Experience Toyota's fifth-generation hybrid system with enhanced acceleration feel and offering better fuel efficiency.

How it Works

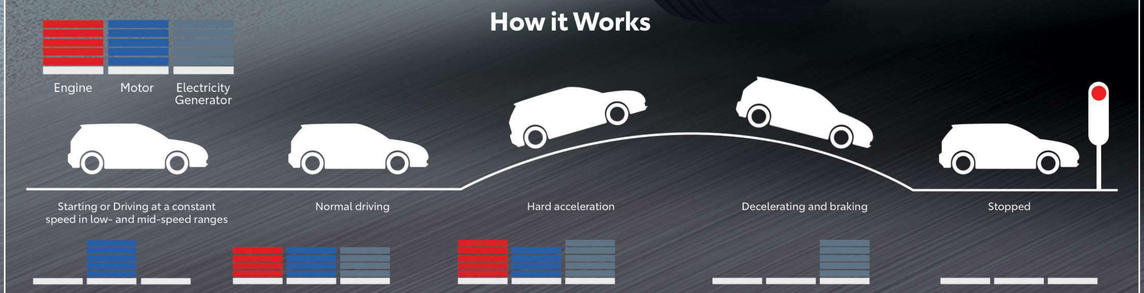

At Rest

When starting the car, driving at constant speed in low and mid-speed ranges, and at full stop, the electric motor takes over for the engine to minimize fuel consumption.

Accelerating and Decelerating

When you need to go faster, the gasoline engine automatically activates to add power. Conversely, slowing down and stopping recharges the battery that powers the electric motors.

When Stopping

Regenerate Braking lets a Hybrid Electric Vehicle self-charge by turning the motor into a generator. This way, you never have to worry about plugging your car into a power source, because every step on the brake allows your car to recharge.

Eco-Friendly Driver

Drive to a better tomorrow with a self-charging hybrid electric vehicle that combines gasoline engine with an electric motor that gives lower emissions.

Leveled Up Convenience

Experience a new kind of convenience with these latest features

EV Mode

Auto Rear Cooler

Now with myToyota Connect

Genuine Accessories That Last For Generations

Toyota Zenix Accessorized Vehicle
- Modellista Front Bumper Spoiler
- Modellista Rear Bumper Spoiler
- Modellista Front Upper Grille
- Modellista Grille Ornament Set
- Modellista Side Skirt, Side Body Moulding, and *Arch Wheel *(Applicable only to V variant.)

Seat Cover (Khaki, Corduroy)

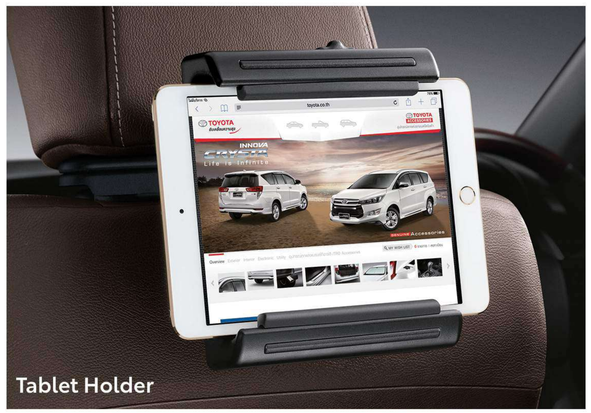
Tablet Holder

Functional Accessories
- Muffler Cutter
- Mirror Chrome Ornament
- Door Edge Protector
- Door Corner Protector
- Side Visor
- All Weather Mat (Driver Set, Front Set, Rear Set)
- Seat Cover (Khaki, Corduroy)
- Premium Horn
- Digital Video Recorder

Everyday Accessories
- Sun Shade
- Car Cover
- Emergency Set
- Air Lumbar
- Vanity Sun Visor
- Seat Belt Pad
- Combo Hook Dock
- Tablet Holder

		2.0 Q HYBRID CVT	2.0 V CVT
OVERALL DIMENSIONS			
Length x Width x Height	mm	4755 x 1850 x 1790	4755 x 1845 x 1790
Seating Capacity		7	
ENGINE & TRANSMISSIONS			
Engine Code		M20A-FXS	M20A-FKS
Engine Type		Hybrid; 4-cylinder, In-Line, 16-Valve DOHC; Chain Drive (with Dual VVT-i)	4-cylinder, In-Line, 16-Valve DOHC; Chain Drive (With Dual VVT-i)
Displacement	cc	1987	
Max Output	PS/rpm	152/6,000	174/6,600
Motor Generator Max Output	PS	113	-
Total System Max Output	PS	186	-
Max Torque	Nm/rpm	188/4,400-5,200	205/4,500-4,900
Fuel Type		Gasoline	
Fuel Tank Capacity	L	52	
Transmission		CVT	
CHASSIS			
Drivetrain		Front Wheel Drive	
Tires		18" Alloy (Super Chrome Metallic)	17" Alloy (Silver Metallic)
Brake Type	Fr + Rr	Disc Type	
Suspension	Fr	MacPherson Strut	
	Rr	Torsion Beam	
EXTERIOR			
Headlamps		LED	
Daytime Running Lights		LED	-
Fog Lamps	Fr	LED	
Outside Rearview Mirror		Power Adjust + Side Turn Signal + Autofold	
Windshield Wiper	Fr	Intermittent + Time Adjust	
	Rr	Intermittent	
Door Outside Handle		Body Color with Chrome Plating	Body Color
Door Belt Moulding		Chrome	Black
Overfenders		With	-
INTERIOR			
Seat Material		Leather - Dark Chestnut + Black	Fabric - Dark Chestnut + Black
Front Seat Type & Adjusment	D + P	D: 8-way Power + P: 4-way Manual	D: 6-way Manual + P: 4-way Manual
Rear Seat Type & Adjustment	Rr#1	Captain Seats: Slide + Power Ottoman + Power Recline	Captain Seats; Slide
	Rr#2	50:50 Tiltdown (Fold Flat)	
Meter Cluster		Digital + Analog	
Economy Meter		Hybrid System	Eco Lamp
Steering Wheel Material		Leather	
Inside Rearview Mirror		Auto-Dimming Mirror	
Sun Visors	D + P	With + Mirror + Lamp + Lid	
Parking Brake		Electronic Parking Brake + Brakehold	
Shift Lever & Knob		Leather + Silver Ornament	
Door Trim		Leather + Silver Ornament + Resin	
Ambient Light		With	
Illuminated Entry System		With	
Cupholder / Bottleholder	Fr	6	
	Rr	7	

		2.0 Q HYBRID CVT	2.0 V CVT
FUNCTION			
Paddle Shifter		With	
Power Steering Type		Electric Power Steering	
Keyless Entry		With + Smart Entry	
Ignition System		Push Start	
Drive Modes		Eco + Power	Eco
EV Mode		With	-
Power Windows	D + P + Rr	Auto Up/Down + Jam Protect	
Power Back Door		With	
Airconditioning System	Fr	Auto Single Zone Climate Control	
	Rr	Auto Rear Cooler	
Audio		10.1" Display Audio + 6 Speakers	
Multi Information Display (MID)		7"	
Connectivity		AM/FM + Apple Carplay (Wireless) + Android Auto + Bluetooth + Voice Command	
USB Charger	Fr	Type A (1) + Type C (1)	
	Rr	Type C (2)	
12v Socket		2	
Steering Switches		Audio + Display + Voice + Telephone Cruise Control + Lane Departure	Audio + Display + Voice + Telephone + Cruise Control
Data Communication Module (DCM)		With	
SAFETY			
SRS Airbags		Driver + Passenger + Side + Curtain Shield	Driver + Passenger
Seatbelts	Fr	3pt. ELR + Pretensioner	
	Rr	3pt. ELR	
Seatbelt Reminder	D + P	With	
	Rr	With	-
Child Restraint System		Isofix Tether Anchor: 2	
Toyota Safety Sense (TSS)	Pre-Collision System (PCS)	With	-
	Automatic High Beam (AHB)	With	-
	Lane Tracing Assist (LTA)	With	-
	Lane Departure Alert (LDA)	With	-
	Dynamic Radar Cruise Control (DRCC)	With	-
Blind Spot Monitor (BSM)		With	-
Rear Cross Traffic Alert (RCTA)		With	-
Toyota Vehicle Security System		Alarm + Immobilizer	
Active Safety		Emergency Brake Signal + Anti-Lock Brake System + Electronic Brake Distribution + Vehicle Stability Control + Hill-Start Assist Control	
Camera		Panoramic View Monitor	Back Camera
Clearance & Back Sonar	Fr + Rr	Fr: 4 + Rr: 4	

	Q HEV	V CVT
Platinum White Pearl Mica		
Silver Metallic		
Gray Metallic		
Attitude Black Mica		
Blackish Brown Mica		
Dark Steel Mica		

Platinum White Pearl Mica

Dark Steel Mica

Blackish Brown Mica

Silver Metallic

Gray Metallic

Attitude Black MIca

ONE PRICE ACROSS THE COUNTRY

3 YEAR WARRANTY 100,000 KM

8 YEAR WARRANTY Hybrid Battery 160,000 KM

www.toyota.com.ph ToyotaMotorPhilippines ToyotaMotorPH

TOYOTA MOTOR PHILIPPINES CORPORATION
Customer Assistance Center Hotline (CAC):8819-2912
ITEM #2403A-33B

SCAN TO EXPERIENCE MORE AT myTOYOTA

TOYOTA

Move your world