

Sports



# CELICA & MR2



THE CAR IN FRONT IS A  TOYOTA



# CELICA & MR2

Sporting greats

It started with a simple concept. Cars with sporting performance should be built for maximum safety too. A machine that responds instantly to driving commands is a machine that can keep hazards at arm's length. We don't invest £2 billion a year in research and development purely for the adrenaline rush.

The power to win races, rallies and endurance trials has been a natural consequence. The quest for excellence has produced exhilarating performance on both race track and ordinary road.

With Toyota, sporting performance goes hand in hand with safety, comfort and fuel efficiency. That's how legends are born. And why the car in front will always be a Toyota.



- EXHILARATING PERFORMANCE COMBINED WITH EXCELLENT FUEL ECONOMY
- ADVANCED SAFETY FEATURES AS STANDARD
- 3 YEAR/60,000 MILE WARRANTY
- CHOICE OF 5 MODELS
- SUPERB AUDIO SYSTEMS
- ELECTRIC WINDOWS AND EXTERNAL MIRRORS
- REMOTE CENTRAL LOCKING
- REMOTE ALARM/IMMOBILISER



# Celica ST

1.8 litre 16v Manual

## STANDARD SAFETY

TWIN AIRBAGS  
ANTI-LOCK BRAKES  
SIDE IMPACT BEAMS  
HIGH-MOUNTED REAR  
STOP LAMP  
FRONT SEATBELT  
PRE-TENSIONERS

## FEATURES INCLUDE

REMOTE  
ALARM / IMMOBILISER  
REMOTE CENTRAL LOCKING  
AIR CONDITIONING OR  
ELECTRIC SUNROOF  
ELECTRIC WINDOWS  
AND AERIAL  
HEATED ELECTRIC  
EXTERIOR MIRRORS  
4 SPEAKER RDS STEREO  
RADIO / CASSETTE WITH  
DETACHABLE FRONT PANEL  
FRONT AND REAR  
FOG LAMPS  
REMOTE BOOT AND FUEL  
FLAP RELEASES  
REAR WASH / WIPE



A sports coupé that defines the meaning of excitement. Perfectly. Styling that holds the promise of superlative driving pleasure - with a hint of flamboyance. That's the latest Celica ST.

The aerodynamic contours and generous performance capabilities have been created with one thing in mind. To completely re-launch the thrill of driving, whether coast to coast or simply across town.

So roadholding is strictly tenacious, the handling instantly responsive. The ride quality challenges all known parameters for a performance car. And the list of safety features that come as standard is quietly, though impressively, reassuring.

A driver's car if ever there was, yet no spendthrift where fuel efficiency is concerned, with returns of up to 44mpg. Celica ST. A sports coupé with a lust for life.



# Celica GT

2.0 litre 16v Manual

## STANDARD SAFETY

TWIN AIRBAGS  
ANTI-LOCK BRAKES  
SIDE IMPACT BEAMS  
HIGH-MOUNTED REAR  
STOP LAMP  
FRONT SEATBELT  
PRE-TENSIONERS

## FEATURES INCLUDE

REMOTE  
ALARM / IMMOBILISER  
REMOTE CENTRAL LOCKING  
AIR CONDITIONING OR  
ELECTRIC SUNROOF  
ELECTRIC WINDOWS  
AND AERIAL  
HEATED ELECTRIC  
EXTERIOR MIRRORS  
FIVE SPOKE ALLOY WHEELS  
6 SPEAKER RDS STEREO  
RADIO / CASSETTE WITH  
DETACHABLE FRONT PANEL  
FRONT AND REAR  
FOG LAMPS  
REMOTE BOOT AND FUEL  
FLAP RELEASES  
REAR WASH / WIPE



Excitement moves up a gear with the Celica GT. Generous reserves of power and even more luxurious appointments have earned it the coveted What Car? Magazine accolade of Coupé of the Year. Not once but twice.

It's easy to see why. On the road, the enhanced responsiveness of the power unit lifts the spirit of driver and passengers alike.

Meanwhile, the precisely controlled ride and copious sound insulation ensure the sensation is purely visual. No shake or irksome road noise intrudes to disturb the calm of the interior. Or distract from the sheer enjoyment of the driver.

The Celica GT was designed to set your pulse racing. The choice of air conditioning or electric sunroof as standard will help you keep a cool head.



# Celica CABRIOLET

2.0 litre 16v Manual

## STANDARD SAFETY

TWIN AIRBAGS  
ANTI-LOCK BRAKES  
SIDE IMPACT BEAMS  
HIGH-MOUNTED REAR  
STOP LAMP

## FEATURES INCLUDE

LEATHER UPHOLSTERY  
ELECTRIC HOOD  
REMOTE  
ALARM / IMMOBILISER  
REMOTE CENTRAL LOCKING  
ELECTRIC WINDOWS  
AND AERIAL  
HEATED ELECTRIC  
EXTERIOR MIRRORS  
6 SPEAKER RDS STEREO  
RADIO / CASSETTE WITH  
DETACHABLE FRONT PANEL  
FRONT AND REAR  
FOG LAMPS  
REMOTE BOOT AND FUEL  
FLAP RELEASES  
FIVE SPOKE ALLOY WHEELS  
GLASS/HEATED  
REAR WINDOW



In your quest for the ultimate in excellence, nothing indulges you more than the Celica Cabriolet. The luxury is unrestrained and the sophistication relentless.

The high-grade leather upholstery is totally seductive. And the streamlined styling unmistakably exclusive. Once the electric powered top glides gracefully open, the full Cabriolet sensation really begins. Feel the sun on your back, you're at one with the world.

As city landscape turns to countryside, take winding lanes safely in your stride and enjoy the view to the full. And for less inviting weather, the hood is fully lined and insulated.

The Celica Cabriolet is all-weather, all seasons. And all exclusive. Drive it and be converted.



# Celica

## COMFORT

### INTERIOR FEATURES

Ergonomically designed dashboard with easy-to-read, readily accessible instrumentation.

Comfortable and quiet cabins achieved by eliminating extraneous noise and vibration through advanced body styling and thorough engineering techniques.

State-of-the-art RDS stereo delivers superb quality sound whatever your travelling speed.

All Celica models are fitted with twin airbags, side impact beams, ABS and many more safety features as standard.

Extra flexibility and luggage carrying capacity (up to 10 cubic feet) is provided by the Celica's folding split rear seats (not on Cabriolet).



*Leather interior of the Celica Cabriolet*



*Cupholders*



*Door switches*



*Electric sunroof is available on ST and GT models*

This clean uncluttered cockpit is designed for relaxation and response. Optimally positioned controls and power steering with tilt adjustment keep the driver firmly in charge in heavy traffic. Easy handling is a classic Celica feature.

Front seats are instantly adjustable for support that is always firm, consistently comfortable on even the longest journey.

The releases for boot, bonnet and fuel flap are all accessed from the luxury of the Celica's generously upholstered seats. Locking is centrally operated. And the 4-speaker stereo RDS system (6 speakers on the GT and Cabriolet) has a detachable front panel. So the Celica conveys a true sense of security.

For more inside information on the most desirable driving position to be in, take your seat inside a Celica.

# Celica

## CONTROL

### CONTROL FEATURES



The power plant of the Celica Cabriolet and GT is the twin overhead cam, 16 valve 3S-GE engine incorporating ACIS - Acoustic Control Induction System to boost low end torque and provide lively acceleration.

The pin-sharp handling, secure road-holding and comfortable ride that characterise the ST, GT and Cabriolet come from the proven independent MacPherson strut suspension and optimally tuned springs, shock absorbers and bushings.

The Cabriolet also benefits from bodyshell torsional rigidity that's been increased by 23% in crucial areas around the doors, the top stack and front pillars and cowls. It boasts an advanced header vibration damping character as well, plus a rear cross rod and refined mouldings and joints.

Changing gear in the Celicas is smooth and quiet thanks to the precision engineered trans-axle components and minimised cable friction.



Optional single CD player shown

kmh speedometer shown - UK specification vehicles will also show mph

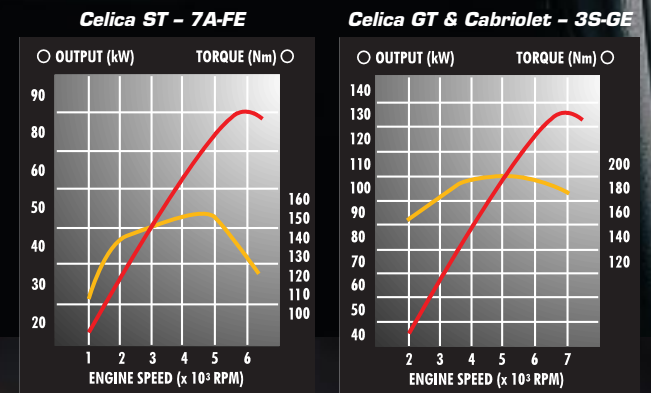

Excitement is born through sheer technical brilliance. Each engineering feature of the Celica is the result of continual refinement, the will to excel.

The advanced fuel-injected, 16 valve twin overhead cam engine is at the heart of a driving experience without equal. And yet, by controlling the weight of the bodyshell and components, a Celica delivers fuel economy that's virtually unrivalled. Proving that electrifying performance and sensible running costs can mix.

Making safety the top priority is non-negotiable with the Celica. Every model has ABS, side impact beams in each door and twin airbags as standard.

Our automotive designers are the elite of their profession. We wouldn't trust your driving pleasure to anything less.

# MR2 GT

2.0 litre 16v Manual



## STANDARD SAFETY

- DRIVER'S AIRBAG
- ABS
- VENTILATED DISC BRAKES
- SIDE IMPACT BEAMS
- ENERGY ABSORBING STEERING WHEEL & COLUMN
- HIGH-MOUNTED REAR STOP LAMP

## FEATURES INCLUDE

- REMOTE ALARM / IMMOBILISER
- POWER ASSISTED, TILT ADJUSTABLE STEERING
- REMOTE CENTRAL LOCKING
- ELECTRIC WINDOWS AND AERIAL
- HEATED ELECTRIC EXTERIOR MIRRORS
- 6 SPEAKER RDS STEREO RADIO / CASSETTE WITH DETACHABLE FRONT PANEL
- MID-ENGINE CONFIGURATION
- ADJUSTABLE SPORTS SEATS
- FIVE SPOKE ALLOY WHEELS
- TILT / REMOVABLE SUNROOF
- NEW REAR ADJUSTABLE SPOILER

This sports coupé has so much more going for it than drop-dead good looks. The mid-engine configuration, for instance. Its superb weight distribution and low centre of gravity are the envy of other sports cars. Two factors that help produce the ultimate profile for optimum stability and roadholding.

Add bold windswept curves and twin exhausts. Then include side air vents and a distinctive rear spoiler. And you've found the winning combination for taming city streets, suburban clearways and rolling autostradas alike.

The MR2 GT doesn't just have power assisted steering - it's speed-sensitive too. In partnership with the tarmac-hugging road holding, it permits challenging corners to be taken with total confidence.

It's safe to say, the MR2 GT is one of the most exhilarating experiences anybody will encounter on the road.



# MR2 GT T-Bar

2.0 litre 16v Manual

## STANDARD SAFETY

DRIVER'S AIRBAG  
ABS  
VENTILATED DISC BRAKES  
SIDE IMPACT BEAMS  
ENERGY ABSORBING  
STEERING WHEEL  
AND COLUMN  
HIGH-MOUNTED  
REAR STOP LAMP

## FEATURES INCLUDE

LEATHER UPHOLSTERY  
REMOTE  
ALARM / IMMOBILISER  
REMOVABLE GLASS  
SUNROOF PANELS  
POWER ASSISTED, TILT  
ADJUSTABLE STEERING  
ELECTRIC WINDOWS  
AND AERIAL  
HEATED ELECTRIC  
EXTERIOR MIRRORS  
6 SPEAKER RDS STEREO  
RADIO / CASSETTE WITH  
DETACHABLE FRONT PANEL  
ADJUSTABLE SPORTS SEATS  
REMOTE CENTRAL LOCKING  
FIVE SPOKE  
ALLOY WHEELS  
NEW REAR ADJUSTABLE  
SPOILER



Possibly the most seductive sports coupé experience of all. The MR2 GT T-Bar combines the cocoon-like comfort of a hard top with the open air elation of a soft top.

Twin glass sunroof panels are easy to remove and quick to stow. From then on, warm sun and gentle breezes are your driving companions. In fact, there's no more exciting way to feel the wind in your hair.

The MR2 GT T-Bar appeals to your sporting instincts - but indulges your desire for luxury. Upholstery is genuine black leather, with 4-spoke sports steering wheel and handbrake lever leather-covered to match.

Break away from convention in immaculate style with the MR2 GT T-Bar. And give other drivers something to aspire to.



# MR2

## COMFORT

### INTERIOR FEATURES

Both MR2 models are fitted with driver's airbag, side impact beams, ABS and a host of other safety features.

Ergonomically designed dashboard with easy-to-read, readily accessible instrumentation.

A superb 6 speaker RDS stereo system (with detachable front panel) means you can enjoy a powerful surround-sound quality.

The leather sports steering wheel and high mounted short shift gear lever leaves the driver with no doubt that the MR2 is a genuine sports car.

Within fingertip reach are clear-mounted controls that activate electric windows, and door locks and heated electric mirrors.

The sharply raked front bonnet conceals a spare wheel and jack, yet it has enough room for a briefcase or overnight bag as well.



Surprisingly spacious boot



Removable glass roof on the T-Bar

Enter the perfect driving environment. The sporty cockpit pampers you with body moulding multi-adjustable sports seats. And supports you with features that let you concentrate totally on the excitement of driving your MR2.

The short-throw action of the competition-style lever makes changing gear a positive pleasure. The six speaker RDS stereo radio/cassette assists you in selecting the station to suit the mood. Without fumbling or distraction.

Other controls are all-electric for instant readjustments. Height control for the pop-up headlights, windows, aerial - and heated external mirrors. Any diversion from the joy of driving is minimal.

One of the finest expressions of the interior designer's art? You'll find it inside the MR2.

# MR2 CONTROL

## CONTROL FEATURES



2.0 litre twin overhead cam, 16 valve 3S-GE engine incorporating an Acoustic Control Induction System (ACIS) which varies the flow of air into the engine to give improved performance under different driving conditions.

MacPherson strut suspension system and optimised geometry provide superb handling and control.

ABS sensors and ventilated disc brakes on all four wheels.

Low profile Yokohama tyres, extra wide on the rear wheels, provide tenacious grip.

Impact absorbing bumpers, side impact beams and energy-absorbing steering wheel and column.

To reduce extraneous noise and vibration, the engine is supported by fluid-filled mounts and connected to the body by lateral rods. There's also an air resonator and reinforced cylinder block side walls.

The rigidity of the components and the wheel alignments have been refined, while the enlarged low pressure gas-filled shock absorbers and ball-joint type roll bars improve cornering performance, stability and ride comfort.

For even greater fuel economy at speed, the exhaust manifold is stainless steel which resists higher gas temperatures and allows the engine to run faster with a lower fuel / air ratio.



Optional single CD player shown

kmh speedometer shown - UK specification vehicles will also show mph

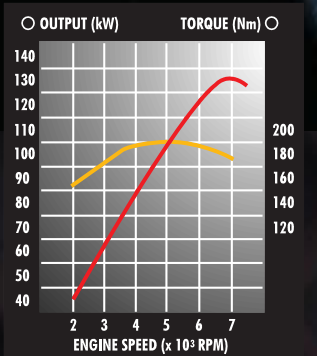

You can be certain there's advanced engineering behind you when driving an MR2. The powerful engine is positioned behind the cockpit. With very good reason.

The weight creates greater downward force on the rear wheels. Producing super efficient power transfer - and truly amazing traction.

Mid engine positioning also brings aerodynamic advantage. The stylish rake of the bonnet cuts wind resistance, boosting performance times and fuel economy too.

Meanwhile, the smaller load on the front wheels makes steering lighter, even more responsive.

The MR2 may be of the classic sports car genre. But its technology belongs unmistakably to the future.

Toyota is highly protective of its drivers and passengers. So for all the excitement, safety is paramount.

With both the Celica and MR2, the very latest active and passive safety features are standard. Not optional extras.

Beside ABS, every model benefits from side impact beams and a driver's airbag. And there are twin airbags and seatbelt pre-tensioners on Celica ST and GT models.

The Celica and MR2 are designed to avoid trouble. But prepared for every eventuality.

All Celica models come with twin airbags as standard. Driver's airbag only on MR2 models.

Crumple zones front and rear, along with side impact beams and reinforced pillars to protect the passenger cell from lateral impact, ensures that the Celica and MR2 meet all European government regulations.

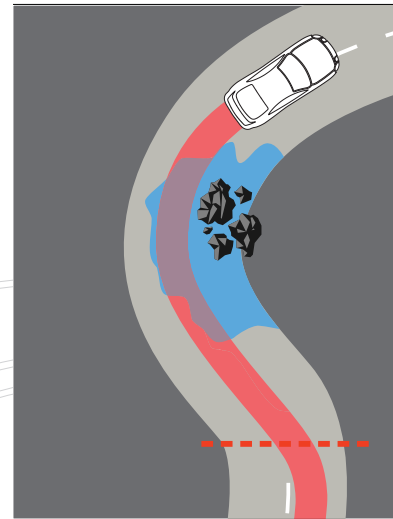

An Anti-lock Braking System (ABS) prevents wheel lock up, stabilising the car in emergency braking situations and slippery conditions.



A high mounted rear stop lamp lets following cars know exactly what your intentions are.

### STANDARD SAFETY

DRIVER & PASSENGER AIRBAG (DRIVER ONLY ON MR2 MODELS)

ABS

SIDE IMPACT BEAMS

ENERGY ABSORBING STEERING WHEEL AND COLUMN

HIGH-MOUNTED REAR STOP LAMP

FRONT & REAR CRUMPLE ZONES

	CELICA			MR2	
	ST	GT	CABRIOLET	GT	GT-T BAR
<b>SAFETY</b>					
Front & rear disc brakes	●	●	●	●	●
Anti-lock brakes (ABS)	●	●	●	●	●
Twin airbags	●	●	●	Driver's only	Driver's only
Side impact beams	●	●	●	●	●
Front & rear fog lamps	●	●	●	●	●
<b>INSTRUMENTATION &amp; CONTROLS</b>					
Tachometer	●	●	●	●	●
Water temperature gauge	●	●	●	●	●
Oil level warning light	●	●	●	●	●
Oil pressure warning light	●	●	●	●	●
<b>CONVENIENCE</b>					
Power assisted steering	●	●	●	●	●
Electric hood	●	●	●	●	●
Electric windows	●	●	●	●	●
Remote central locking	●	●	●	●	●
Electric aerial	●	●	●	●	●
Remote boot release	●	●	●	●	●
Remote fuel flap release	●	●	●	●	●
50/50 split rear seats	●	●	●	●	●
Variable front intermittent wipers	●	●	●	●	●
Rear wash/wipe with intermittent facility	●	●	●	●	●
Digital quartz clock	●	●	●	●	●
Cigar lighter	●	●	●	●	●
<b>AUDIO</b>					
RDS stereo radio/cassette with 4 speakers	●	●	●	●	●
RDS stereo radio/cassette with 6 speakers	●	●	●	●	●
Single disc CD player	Optional	Optional	Optional	Optional	Optional
CD autochanger	Optional	Optional	Optional	Optional	Optional
<b>COMFORT</b>					
Air conditioning	★	★	Optional	Optional	Optional
Glass sunroof removable panels	●	●	●	●	●
Tilt adjustable steering column	●	●	●	●	●
Tinted glass	●	●	●	●	●
Electric glass sunroof	★	★	●	(manual)	●
<b>SEATING &amp; UPHOLSTERY</b>					
Sports seats	●	●	●	●	●
Vertical driver's seat adjuster	●	●	●	●	●
Lumbar support	●	●	●	●	●
Leather seats	●	●	●	●	●
Leather covered steering wheel	3 spoke †	3 spoke	3 spoke	4 spoke	4 spoke
<b>SECURITY</b>					
Remote alarm & immobiliser	●	●	●	●	●
Detachable front panel to audio	●	●	●	●	●
<b>BODY</b>					
Rear spoiler	Optional	●	●	●	●
Space saver spare wheel	●	●	●	●	●
Alloy wheels	Optional	●	●	●	●
Locking wheel nuts	●	●	●	●	●
Heated electric external mirrors	●	●	●	●	●
Halogen headlamps with levelling	●	●	●	●	●

KEY: ● Standard Item ● Not available † Not leather

★ Celica ST and GT models are available with the option of either standard air conditioning or electric sunroof. Where an electric sunroof is fitted as standard, air conditioning is also available as an option at additional cost.

MODEL	CELICA			MR2	
	ST	GT	CABRIOLET	GT	GT-T BAR
<b>KEY DIMENSIONS</b>					
Overall length mm (ins)	4425 (174.3)	4425 (174.3)	4495 (177.1)	4180 (164.7)	4180 (164.7)
Overall width mm (ins)	1750 (69.0)	1750 (69.0)	1750 (69.0)	1700 (67.0)	1700 (67.0)
Tyre size	front	195/65 R14	205/55 VR15	195/55 VR15	195/55 VR15
	rear	195/65 R14	205/55 VR15	205/55 VR15	225/50 VR15
Turning circle m. (ft.)	11.2 (37)	11.2 (37)	11.2 (37)	10.6 (35)	10.6 (35)
Boot capacity litres (ft. <sup>3</sup> ) <sup>Δ</sup>	283 (10.0)	283 (10.0)	192 (6.8)	187 (6.6)	187 (6.6)
Kerb weight (kgs)	1170	1220	1295	1285	1305

<b>PERFORMANCE STATISTICS *</b>					
Max speed mph (kmh)	124 (200)	137 (220)	134 (215)	137 (220)	137 (220)
0-60 mph (secs)	10.0	7.9	8.5	7.7	7.7

<b>FUEL CONSUMPTION <sup>◇</sup> in mpg (L/100 km) **</b>					
Tank capacity litres (gallons)	60 (13.2)	60 (13.2)	60 (13.2)	55 (12.1)	55 (12.1)
Urban cycle	26.6 (10.6)	23.0 (12.3)	23.0 (12.3)	22.1 (12.8)	22.1 (12.8)
Extra urban	44.1 (6.4)	38.7 (7.3)	38.7 (7.3)	40.4 (7.0)	40.4 (7.0)
Combined	35.8 (7.9)	31.0 (9.1)	31.0 (9.1)	31.0 (9.1)	31.0 (9.1)

<b>ENGINE</b>					
Type	16 valve, twin OHC, four cylinder. Petrol. Catalytic converter.				
Capacity	1762	1998	1998	1998	1998
Bore & stroke	81 x 85.5	86 x 86	86 x 86	86 x 86	86 x 86
Compression ratio	9.5:1	10.3:1	10.3:1	10.3:1	10.3:1
Max horsepower (EEC) kW/rpm	85kW @ 5800 rpm	125kW @ 7000 rpm	125kW @ 7000 rpm	125kW @ 7000 rpm	125kW @ 7000 rpm
	(DIN) bhp/rpm	114 bhp @ 5800 rpm	168 bhp @ 7000 rpm	168 bhp @ 7000 rpm	168 bhp @ 7000 rpm
Max torque (EEC) Nm/rpm	155Nm @ 4800 rpm	186Nm @ 4800 rpm	186Nm @ 4800 rpm	186Nm @ 4800 rpm	186Nm @ 4800 rpm
	(DIN) lbft./rpm	114 lbft @ 4800 rpm	137 lbft @ 4800 rpm	137 lbft @ 4800 rpm	137 lbft @ 4800 rpm
Fuel system	Electronic Fuel Injection	Electronic Fuel Injection	Electronic Fuel Injection	Electronic Fuel Injection	Electronic Fuel Injection
Gearbox / Transmission	5-speed sync. Manual	5-speed sync. Manual	5-speed sync. Manual	5-speed sync. Manual	5-speed sync. Manual
Brakes	Front & Rear Disc, ABS	Front & Rear Disc, ABS	Front & Rear Disc, ABS	Front & Rear Disc, ABS	Front & Rear Disc, ABS

\* Manufacturers figures \*\* Official figures <sup>Δ</sup> Boot capacity with seats up

<sup>◇</sup> These figures show the fuel consumption obtained during officially approved tests designed to simulate various driving conditions. The table shows the new fuel consumption tests are designed to be more representative of everyday driving. The new fuel consumption tests are carried out in accordance with Directive 93/116/EEC. All petrol engines are equipped with a 3 way catalytic converter. The results given in the list above do not express or imply any guarantees of fuel

consumption of a particular vehicle. Cars are not tested individually and there are inevitable differences between vehicles of the same model. In addition, your car may incorporate particular modifications. Furthermore, the driver's style and road traffic conditions, as well as the age and mileage of the car and the maintenance history, will all affect fuel consumption.

## CELICA



040 Pure White  
ST and GT



202 Astral Black †  
ST, GT and Cabriolet



3L2 Rosso  
ST, GT and Cabriolet



199 Lucerne Silver (m)  
ST, GT and Cabriolet



933 Purple Royale (m)  
ST and GT



3K6 Cinnabar (m)  
ST and GT

(m) Metallic finish available at extra cost.  
† Astral Black available at extra cost.

## MR2



040 Pure White



202 Astral Black †



3E5 Sunburst Red



2CE Astral Black/Lucerne Silver (m)



943 Cosmos Blue (m)

## CELICA ST

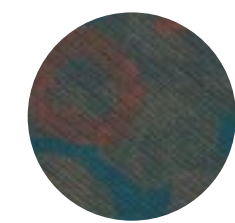

20 Blue/Tan

## CELICA GT



20 Black

## CELICA CABRIOLET



20 Black

## MR2 GT



23 Black

## MR2 GT T-BAR

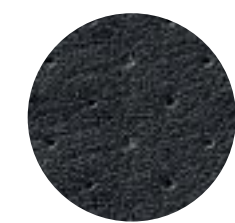

23 Black

The colour plates shown may vary slightly from the actual colours due to the limitations of the printing process. Please consult your dealer if you require an exact colour representation. Certain colours are limited in their availability. Please check with your dealer.



Whatever the comparison, a Toyota is truly the car in front. Ahead for reliability, for performance, for fuel economy, and for driver satisfaction. And these are just a few of the reasons - as the many independent surveys of Toyota owners around the world prove conclusively. Build quality is beyond question. Clearly reflected in the free 3 year/60,000 mile mechanical and paintwork warranty, and 6 year anti-corrosion perforation warranties.



You're also buying unparalleled peace of mind. Not least of all because a Toyota represents a far better investment for your money.

What's more, a Toyota also represents the safest place for you and your family - thanks to a wealth of advanced and innovative safety features.

These attributes have helped us emerge as the world's third biggest car manufacturer. Not only for plain, straight-forward practicality but for the pure driving pleasure that is the endorsement of every Toyota, from the superlative sporty Celica right through to the exceptional Avensis.

So ask your dealer for more detailed information on any model in the Toyota range - they will be absolutely delighted to arrange a test drive at your convenience.

Then you'll discover for yourself why the car in front is a Toyota.

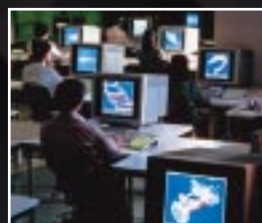

Everyone purchasing a new Toyota automatically becomes a member of Club Toyota for a period of 12 months from vehicle registration date and is therefore entitled to all the benefits the Club can offer. This free package provides you with 1 year's full roadside assistance cover, including a two day car hire replacement providing you call the RAC to the incident, and many other motoring benefits from Toyota which are exclusive to Club members. Club Toyota provides a discount travel service and a wide range of cultural and leisure activities for its members to take advantage of. Please call 0800 252806 for further details.



Toyota Terms is the flexible way to drive your new Toyota. It can provide:-

- The option of a new car every 2 years
- A higher specification car
- Service and maintenance included (optional)
- The future value of your car guaranteed
- Freedom to choose from 3 great alternatives at the end of your agreement

For full details, contact your local Toyota Dealer or TGB Finance Ltd at The Quadrangle, Redhill, Surrey RH1 1PX.



Toyota Insurance is available for Toyota owners at competitive premiums. To obtain details of the benefits included and to arrange a quotation, please contact your local Toyota Dealer.



When you register your new Toyota, you can extend your Free 3 Year/60,000 mile warranty up to 6 Year/120,000 mile cover, to give outstanding protection against failure of virtually any mechanical component. What's more, you'll enjoy several additional benefits over and above the comprehensive protection afforded by the standard 3 year warranty. These include:

- Contributions towards Car Hire
- Hotel Expenses
- Continental Cover
- Transfer of the Extended Warranty to a new owner
- M.O.T. test insurance



In the event of an emergency Toyota offers free of charge to Toyota owners a comprehensive management service which includes advice, assistance and practical help. Please contact your local Toyota Dealer for further details.



The Toyota Visa Card is offered with a choice of Standard or Gold Card options (subject to status). The card is available to Toyota owners, their families and friends and is administered by MBNA International Bank Limited, whose parent company already handles over 12 million cardholders in the United States. Call free on 0800 776262 or contact your local dealer for further details.

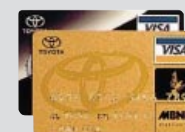

Toyota offers a Motability Scheme.

Customers in receipt of the Higher Rate Mobility Component of the Disability Living Allowance or War Pensioners' Mobility Supplement may be eligible to preferential terms through the Motability scheme. Please contact the Motability Specialist at your local Toyota Dealer for details.



Toyota Contract Hire gives every business the complete choice of any vehicle in the Toyota range at no capital cost.

- Contracts designed to meet your vehicle fleet requirements
- You can choose from 24 or 36 fixed monthly payments which include substantial tax and VAT concessions
- Toyota Contract Hire can take care of servicing, maintenance and repair
- Club Toyota Membership is included throughout the term of a maintained contract



Toyota Approved Used Car Scheme. Please contact your local Toyota Dealer for details.



Whilst every effort is made to reproduce accurate information, we reserve the right to change specifications, equipment and availability without prior notice. This brochure cannot be regarded as infallible, (some of the vehicles shown may not be to exact UK specification), and as such does not constitute an offer for sale of any particular vehicle or specification.

For the latest specification and availability we ask that you contact your local Toyota dealer.

For more information on any other Toyota models and the location of your nearest Toyota dealer, simply call: **0800 777 555**

---

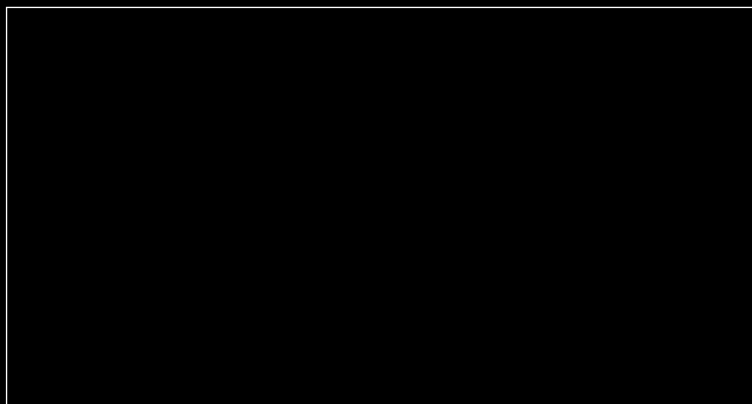

TOYOTA GB LTD. HEAD OFFICE AND TAX FREE SALES,  
THE QUADRANGLE, REDHILL, SURREY RH1 1PX. TELEPHONE: 01737 768585

**00000-91135-BR**

Edition One March 1998