



Innovation
that excites

2016
PATHFINDER[®]





ADVENTURE has never been more possible. Set your sights somewhere new – there's a whole world out there. Load up the entire family with best-in-class passenger space.¹ Destination? Unanimous. Now head down the road with confidence – make that nearly any road with the grip of available intuitive 4WD – while you tow over two tons of fun.² Push technology to mountainous heights and feel limitless. Then welcome peace of mind, courtesy of advanced driver assistance features. The 2016 Nissan Pathfinder[®]. Capability at this level is always **WORTH SHARING.**

Nissan Pathfinder[®] Platinum shown in Arctic Blue Metallic with accessory Roof Rail Crossbars and Splash Guards.

¹Ward's Segmentation. 2016 Pathfinder vs. in-market 2015/2016 competitors in 2015 Large Cross/Utility Class. ²See Nissan Towing Guide and Owner's Manual for proper use.



ON THE LOOKOUT.

When your Pathfinder® is in Reverse, the available Rear Cross Traffic Alert and Rear Sonar System help you back out of tight parking spaces with confidence.^{1, 2} On the road, the available Blind Spot Warning provides a watchful eye where you need it most.³

Rear Cross
Traffic Alert¹

Rear Sonar
System²

Blind Spot
Warning³

READY FOR TOUGH TERRAIN.

Pathfinder®'s available intuitive 4WD gives you the capability you need with a class-exclusive choice of full-time 2WD for maximum efficiency,⁷ Auto for traction only when you need it, and 4WD lock mode for when the going really gets tough.



IT'S GOT YOUR BACK – AND THE REST OF YOU, TOO.

Pathfinder® offers an available, class-exclusive Around View® Monitor.^{4, 5} Four cameras give you a virtual 360° bird's-eye view of your vehicle, with selectable split-screen close-ups of the front, rear, and curbside views, so you can get a better look.^{5, 6}

ADVENTURE

ENHANCED.

THREE ROWS OF FLEXIBILITY.

With the EZ Flex® Seating System's LATCH AND GLIDE® technology, the right side of the 2nd row glides and tilts forward for 3rd-row access, even with a child seat in place.⁸

¹Not a substitute for proper backing procedures. May not detect all moving vehicles. Speed and other limitations apply. See Owner's Manual for details. ²The optional Rear Sonar System is a convenience, but is not a substitute for proper backing procedures. Always turn and check that it is safe to do so before backing up. May not detect every object behind you. ³Blind Spot Warning is not a substitute for proper lane change procedures. The system will not prevent contact with other vehicles or accidents. It may not detect every vehicle or object around you. ⁴Ward's Segmentation. 2016 Pathfinder® SL with Tech Package, SL with Premium Package, and Platinum vs. in-market 2015/2016 competitors in 2015 Large Cross/Utility

Class. ⁵Parking aid/convenience feature. Cannot completely eliminate blind spots. May not detect every object and does not warn of moving objects. Always check surroundings and turn to look behind you before moving vehicle. ⁶Virtual composite 360° view. ⁷Ward's Segmentation. 2016 Pathfinder® AWD vs. in-market 2015/2016 competitors in 2015 Large Cross/Utility Class. ⁸Slide forward function should not be performed with the CRS occupied. Cargo and load capacity limited by weight and distribution. Always secure all cargo. Heavy loading of the vehicle with cargo, especially on the roof, will affect the handling and stability of the vehicle.

CHOOSE YOUR COLOR



Glacier White QAK

S SV SL PLATINUM

ALMOND CLOTH	■			
CHARCOAL CLOTH	■			
ALMOND LEATHER				
CHARCOAL LEATHER				
PLATINUM ALMOND LEATHER				
PLATINUM CHARCOAL LEATHER				

Pearl White¹ QAB

S SV SL PLATINUM

ALMOND CLOTH				
CHARCOAL CLOTH				
ALMOND LEATHER				
CHARCOAL LEATHER				
PLATINUM ALMOND LEATHER				
PLATINUM CHARCOAL LEATHER				

Brilliant Silver K23

S SV SL PLATINUM

ALMOND CLOTH				
CHARCOAL CLOTH				
ALMOND LEATHER				
CHARCOAL LEATHER				
PLATINUM ALMOND LEATHER				
PLATINUM CHARCOAL LEATHER				

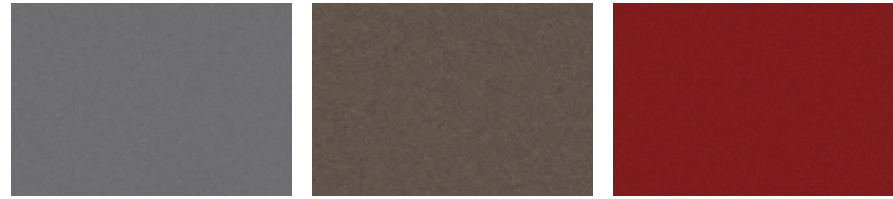

Gun Metallic KAD

S SV SL PLATINUM

ALMOND CLOTH	■			
CHARCOAL CLOTH	■			
ALMOND LEATHER				
CHARCOAL LEATHER				
PLATINUM ALMOND LEATHER				
PLATINUM CHARCOAL LEATHER				

Java Metallic CAJ

S SV SL PLATINUM

ALMOND CLOTH				
CHARCOAL CLOTH				
ALMOND LEATHER				
CHARCOAL LEATHER				
PLATINUM ALMOND LEATHER				
PLATINUM CHARCOAL LEATHER				

Cayenne Red NAH

S SV SL PLATINUM

ALMOND CLOTH				
CHARCOAL CLOTH				
ALMOND LEATHER				
CHARCOAL LEATHER				
PLATINUM ALMOND LEATHER				
PLATINUM CHARCOAL LEATHER				

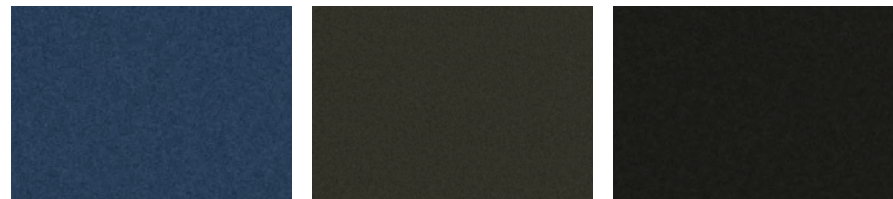

Arctic Blue Metallic RBG

S SV SL PLATINUM

ALMOND CLOTH	■			
CHARCOAL CLOTH	■			
ALMOND LEATHER				
CHARCOAL LEATHER				
PLATINUM ALMOND LEATHER				
PLATINUM CHARCOAL LEATHER				

Midnight Jade EAN

S SV SL PLATINUM

ALMOND CLOTH				
CHARCOAL CLOTH				
ALMOND LEATHER				
CHARCOAL LEATHER				
PLATINUM ALMOND LEATHER				
PLATINUM CHARCOAL LEATHER				

Magnetic Black G41

S SV SL PLATINUM

ALMOND CLOTH				
CHARCOAL CLOTH				
ALMOND LEATHER				
CHARCOAL LEATHER				
PLATINUM ALMOND LEATHER				
PLATINUM CHARCOAL LEATHER				

■ Standard

Nissan has taken care to ensure that the color swatches presented here are the closest possible representations of actual vehicle colors. Swatches may vary slightly due to the printing process and whether viewed in daylight, fluorescent or incandescent light. Please see the actual colors at your local Nissan dealer.

¹Extra cost option.

CHOOSE YOUR FABRIC



Nissan Pathfinder® Platinum shown in Almond Leather with Family Entertainment Package.



Almond Cloth S|SV

Charcoal Cloth S|SV

Almond Leather SL

Charcoal Leather SL

Platinum Almond Leather PLATINUM

Platinum Charcoal Leather PLATINUM

CHOOSE YOUR TRIM LEVEL

S

- 260-hp 3.5-liter V6 engine
- Xtronic CVT® (Continuously Variable Transmission)
- Available All-Mode 4x4-i intuitive 4WD system
- Hill start assist
- Hill descent control (4WD only)
- 18" Aluminum-alloy wheels
- Roof rails
- Tri-Zone Automatic Temperature Control (ATC)
- Advanced Drive-Assist® Display^{1, 2}
- Remote keyless entry
- Push button ignition
- Power windows
- 7-passenger seating capacity
- EZ Flex® Seating System
- AM/FM/in-dash 6-CD audio system with six speakers
- MP3/WMA CD playback capability
- Auxiliary audio input jack³
- Illuminated steering wheel-mounted audio controls
- Nissan Advanced Air Bag System⁴
- Vehicle Dynamic Control (VDC) with Traction Control System (TCS)⁵
- Tire Pressure Monitoring System (TPMS) with Easy-Fill Tire Alert^{6, 7}



SL

INCLUDES SV EQUIPMENT PLUS:

- Chrome body side moldings
- Power liftgate
- Heated outside mirrors with reverse tilt-down feature
- Digital compass
- Welcome lighting
- Leather-appointed seats and door trim
- Heated front and rear seats
- Driver's seat and outside mirrors position memory
- Driver's seat power lumbar support
- 4-way power adjustable passenger's seat
- Wood-tone trim
- 120-volt AC power outlet
- Stainless steel kick plates
- Heated steering wheel
- Blind Spot Warning (BSW)¹⁴
- Rear Cross Traffic Alert¹⁵

KEY AVAILABLE PACKAGES:

- Trailer Tow Package¹³
- Tech Package
- Premium Package



SV

INCLUDES S EQUIPMENT PLUS:

- Smart Auto Headlights
- Fog lights
- Information Center with 7.0" QVGA color monitor
- RearView Monitor⁸
- Rear Sonar System⁹
- Individual tire pressure display
- Bluetooth® Hands-free Phone System¹⁰
- Nissan Intelligent Key®
- Remote Engine Start System¹¹
- Power windows with front one-touch auto-up/down
- Variable intermittent speed-sensitive flat-blade windshield wipers
- Auto-dimming rearview mirror
- HomeLink® Universal Transceiver
- Dual illuminated visor vanity mirrors
- 8-way power adjustable driver's seat
- Leather-wrapped steering wheel and shift knob
- AM/FM/CD audio system
- USB connection port³
- Plug-in VTR jack
- SiriusXM® Satellite Radio¹²

KEY AVAILABLE PACKAGES:

- Trailer Tow Package¹³
- Cold Weather Package



PLATINUM

INCLUDES SL EQUIPMENT PLUS:

- 20" Aluminum-alloy wheels
- Dual Panorama Moonroof
- Tow hitch receiver
- Nissan Hard Drive Navigation System with 8.0" VGA touch-screen monitor and voice recognition
- NavTraffic® and NavWeather® provided by SiriusXM®¹²
- Around View® Monitor⁸
- Bose® audio system with 13 speakers
- DVD video playback capability
- Streaming audio via Bluetooth® wireless technology¹⁰
- Climate-controlled front seats
- Power-tilt/telescoping steering column
- Steering-wheel position memory

KEY AVAILABLE PACKAGE:

- Family Entertainment Package



Images may show additional available equipment. ¹Driving is serious business and requires your full attention. If you have to use the feature while driving, exercise extreme caution at all times so full attention may be given to vehicle operation. ²Information displayed is dependent on how vehicle is equipped. ³Driving is serious business and requires your full attention. If you have to use the connected device while driving, exercise extreme caution at all times so full attention may be given to vehicle operation. ⁴Air bags are only a supplemental restraint system; always wear your seat belt. Even with the occupant-classification sensor, rear-facing child restraints should not be placed in the front-passenger's seat. All children 12 and under should ride in the rear seat properly secured in child restraints, booster seats, or seat belts according to their size. Air bags will only inflate in certain accidents; see your Owner's Manual for more details. ⁵VDC, which should remain on when driving except when freeing the vehicle from mud or snow, cannot prevent accidents due to abrupt steering, carelessness, or dangerous driving techniques. ⁶TPMS is not a substitute for regular tire pressure checks. ⁷Vehicle must be on for the Easy-Fill Tire Alert to operate. ⁸Parking aid/convenience feature. Cannot completely eliminate blind spots. May not detect every object and does not warn of moving objects. Always check surroundings and turn to look behind you before moving vehicle. ⁹The Rear Sonar System is a convenience, but is not a substitute for proper backing procedures. Always turn and check that it is safe to do so before backing up. May not detect every object behind you. ¹⁰Availability of specific features is dependent upon the phone's Bluetooth® support.

Please refer to your phone Owner's Manual for details. Bluetooth® word mark and logos are owned by Bluetooth SIG, Inc., and any use of such marks by Nissan is under license. See NissanUSA.com/bluetooth for details. ¹¹State laws may apply; review local laws before using. ¹²Required monthly subscriptions sold separately for each available SiriusXM feature after trial period, and are continuous until you call SiriusXM to cancel. Installation costs, one-time activation fee, other fees and taxes will apply. Each SiriusXM feature availability is dependent upon vehicle model, trim level, packaging, and/or options, and may only be available in select markets. Satellite Radio U.S. service, NavWeather® service, and SiriusXM Travel Link® services (if any of the foregoing features are equipped on vehicle) available only to those 18 or older in the 48 contiguous states and D.C. Fees and programming subject to change. Subscriptions governed by Customer Agreement available at siriusxm.com. ©2015 Sirius XM Radio Inc. Sirius®, XM® and all related marks and logos are trademarks of Sirius XM Radio Inc. ¹³See Nissan Towing Guide and Owner's Manual for proper use. ¹⁴Blind Spot Warning is not a substitute for proper lane change procedures. The system will not prevent contact with other vehicles or accidents. It may not detect every vehicle or object around you. ¹⁵Not a substitute for proper backing procedures. May not detect all moving vehicles. Speed and other limitations apply. See Owner's Manual for details. Bose® is a registered trademark of The Bose Corporation. HomeLink® is a registered trademark of Gentex Corporation. iPod® is a registered trademark of Apple, Inc. All rights reserved. iPod® or other external device not included.

CHOOSE YOUR PACKAGE



SV COLD WEATHER PACKAGE

- Heated front cloth seats
- Heated steering wheel
- Dual power heated outside mirrors



SV and SL TRAILER TOW PACKAGE¹

- Tow hitch receiver with 7-pin wiring harness¹



SL TECH PACKAGE

- Nissan Hard Drive Navigation System with 8.0" VGA touch-screen monitor and Voice Recognition²
- NavTraffic[®] and NavWeather[®] provided by SiriusXM^{®3}



- Streaming audio via Bluetooth[®] wireless technology⁴
- Bose[®] audio system with AM/FM/CD and DVD playback capability
- 13 Speakers, including Bose[®] Acoustic Waveguide technology
- Tow hitch receiver with 7-pin wiring harness¹
- Around View[®] Monitor⁵



SL PREMIUM PACKAGE

- Nissan Hard Drive Navigation System with 8.0" VGA touch-screen monitor and Voice Recognition²
- NavTraffic[®] and NavWeather[®] provided by SiriusXM^{®3}
- Streaming audio via Bluetooth[®] wireless technology⁴



- Bose[®] audio system with AM/FM/CD and DVD playback capability
- 13 Speakers, including Bose[®] Acoustic Waveguide technology
- Dual Panorama Moonroof
- Tow hitch receiver with 7-pin wiring harness¹
- Around View[®] Monitor⁵



PLATINUM FAMILY ENTERTAINMENT PACKAGE

- Tri-Zone Entertainment System with dual head restraint-mounted 7.0" monitors, remote control and two wireless headphones⁶
- Rear plug-in VTR jack

Images may show additional available equipment. ¹See Nissan Towing Guide and Owner's Manual for proper use. ²Never program while driving. GPS mapping may not be detailed in all areas or reflect current road status. ³Required monthly subscriptions sold separately for each available SiriusXM feature after trial period, and are continuous until you call SiriusXM to cancel. Installation costs, one-time activation fee, other fees and taxes will apply. Each SiriusXM feature availability is dependent upon vehicle model, trim level, packaging, and/or options, and may only be available in select markets. Satellite Radio U.S. service, NavWeather[®] service, and SiriusXM Travel Link[®] services (if any of the foregoing features are equipped on vehicle) available only to those 18 or older in the 48 contiguous states and D.C. Fees and programming subject to change. Subscriptions

governed by Customer Agreement available at siriusxm.com. ©2015 Sirius XM Radio Inc. Sirius[®] XM[®] and all related marks and logos are trademarks of Sirius XM Radio Inc. ⁴Availability of specific features is dependent upon the phone's Bluetooth[®] support. Please refer to your phone Owner's Manual for details. Bluetooth[®] word mark and logos are owned by Bluetooth SIG, Inc., and any use of such marks by Nissan is under license. See NissanUSA.com/bluetooth for details. ⁵Parking aid/convenience feature. Cannot completely eliminate blind spots. May not detect every object and does not warn of moving objects. Always check surroundings and turn to look behind you before moving vehicle. ⁶Tri-Zone operation requires compatible auxiliary media system. See Owner's Manual for details. Bose[®] is a registered trademark of The Bose Corporation.

CHOOSE YOUR ACCESSORIES



TAKE READY TO THE NEXT LEVEL.

Every Genuine Nissan Accessory is custom-fit, custom-designed and durability-tested. Each one is backed by Nissan's 3-year/36,000-mile (whichever occurs first) limited warranty (if installed by dealer at the time of purchase)¹ and can be financed when installed by dealer at time of purchase.

A. Auto-dimming Rearview Mirror with HomeLink® and Compass

Brights on behind you? Here's the answer.

B. Stainless Steel Rear Bumper Protector

Protect your bumper from dings and scratches in style.

C. Tow Hitch Receiver and Trailer Tow Harness (7-pin) (sold separately)²

If you're going to get hitched, do it right.

D. Interior Accent Lighting

Starts every trip with a warm glow.

E. Rear Cargo Cover³

If they can't see it, they won't want it.

F. Dual Head-restraint DVD Monitors

Happy campers are quiet campers.

G. Nissan 4G WiFi and Apps powered by Autonet Mobile®

Get on the road and online.

H. Illuminated Kick Plates

For a grand entry, every time.

Additional Accessories:

- Under-floor Storage Dividers³
- Cargo Area Protector³
- Cargo Net³
- Remote Engine Start System⁴
- All-season Floor Mats
- Hatch Tent
- And More

¹Genuine Nissan Accessories are covered by Nissan's Limited Warranty on Genuine Nissan Replacement Parts, Genuine NISMO® S-Tune Parts, and Genuine Nissan Accessories for the longer of 12 months/12,000 miles (whichever occurs first) or the remaining period under the 3-year/36,000-mile (whichever occurs first) Nissan New Vehicle Limited Warranty. Terms and conditions apply. See Warranty Information Booklet for details. ²See Nissan Towing Guide and Owner's Manual for proper use. ³Cargo and load capacity limited by weight and distribution. Always secure all cargo. Heavy loading of the vehicle with cargo, especially on the roof, will affect the handling and stability of the vehicle. ⁴State laws may apply; review local laws before using. Autonet Mobile® is a registered trademark of Autonet Mobile Inc. HomeLink® is a registered trademark of Gentex Corporation.

GENUINE NISSAN ACCESSORIES



For more information and to shop online for Pathfinder® Genuine Nissan Accessories, go to bit.ly/16pathfinder-estore

Nissan Pathfinder® SV shown in Cayenne Red with Fog Lights (standard on Pathfinder® SV), Splash Guards, Hood Protector, Side-window Deflectors and Roof Rail Crossbars.

SPECIFICATIONS

Engine	S	SV	SL	Platinum
3.5-liter DOHC 24-valve V6 engine	<input checked="" type="checkbox"/>	<input checked="" type="checkbox"/>	<input checked="" type="checkbox"/>	<input checked="" type="checkbox"/>
—Horsepower – 260 hp @ 6,400 rpm	<input checked="" type="checkbox"/>	<input checked="" type="checkbox"/>	<input checked="" type="checkbox"/>	<input checked="" type="checkbox"/>
—Torque – 240 lb-ft @ 4,400 rpm	<input checked="" type="checkbox"/>	<input checked="" type="checkbox"/>	<input checked="" type="checkbox"/>	<input checked="" type="checkbox"/>
—Emissions – LEV2 ULEV	<input checked="" type="checkbox"/>	<input checked="" type="checkbox"/>	<input checked="" type="checkbox"/>	<input checked="" type="checkbox"/>
Continuously Variable Valve Timing Control System (CVTCS) on intake valves	<input checked="" type="checkbox"/>	<input checked="" type="checkbox"/>	<input checked="" type="checkbox"/>	<input checked="" type="checkbox"/>
Variable induction system	<input checked="" type="checkbox"/>	<input checked="" type="checkbox"/>	<input checked="" type="checkbox"/>	<input checked="" type="checkbox"/>
Nissan Direct Ignition system	<input checked="" type="checkbox"/>	<input checked="" type="checkbox"/>	<input checked="" type="checkbox"/>	<input checked="" type="checkbox"/>
Electronic drive-by-wire throttle	<input checked="" type="checkbox"/>	<input checked="" type="checkbox"/>	<input checked="" type="checkbox"/>	<input checked="" type="checkbox"/>

Drivetrain	S	SV	SL	Platinum
Front engine/Front-Wheel Drive	<input checked="" type="checkbox"/>	<input checked="" type="checkbox"/>	<input checked="" type="checkbox"/>	<input checked="" type="checkbox"/>
All-Mode 4x4-i intuitive 4WD system	<input type="checkbox"/>	<input type="checkbox"/>	<input type="checkbox"/>	<input type="checkbox"/>
Hill start assist	<input checked="" type="checkbox"/>	<input checked="" type="checkbox"/>	<input checked="" type="checkbox"/>	<input checked="" type="checkbox"/>
Hill descent control (4WD only)	<input type="checkbox"/>	<input type="checkbox"/>	<input type="checkbox"/>	<input type="checkbox"/>
Xtronic CVT® (Continuously Variable Transmission)	<input checked="" type="checkbox"/>	<input checked="" type="checkbox"/>	<input checked="" type="checkbox"/>	<input checked="" type="checkbox"/>

Brakes	S	SV	SL	Platinum
4-wheel vented disc brakes	<input checked="" type="checkbox"/>	<input checked="" type="checkbox"/>	<input checked="" type="checkbox"/>	<input checked="" type="checkbox"/>
Anti-lock Braking System (ABS)	<input checked="" type="checkbox"/>	<input checked="" type="checkbox"/>	<input checked="" type="checkbox"/>	<input checked="" type="checkbox"/>
Electronic Brake force Distribution (EBD)	<input checked="" type="checkbox"/>	<input checked="" type="checkbox"/>	<input checked="" type="checkbox"/>	<input checked="" type="checkbox"/>

Suspension/Steering	S	SV	SL	Platinum
Independent strut front suspension	<input checked="" type="checkbox"/>	<input checked="" type="checkbox"/>	<input checked="" type="checkbox"/>	<input checked="" type="checkbox"/>
Independent multi-link rear suspension	<input checked="" type="checkbox"/>	<input checked="" type="checkbox"/>	<input checked="" type="checkbox"/>	<input checked="" type="checkbox"/>
Dual Flow Path® shock absorbers	<input checked="" type="checkbox"/>	<input checked="" type="checkbox"/>	<input checked="" type="checkbox"/>	<input checked="" type="checkbox"/>
Front and rear stabilizer bars	<input checked="" type="checkbox"/>	<input checked="" type="checkbox"/>	<input checked="" type="checkbox"/>	<input checked="" type="checkbox"/>
Electronic hydraulic power-assisted speed-sensitive steering	<input checked="" type="checkbox"/>	<input checked="" type="checkbox"/>	<input checked="" type="checkbox"/>	<input checked="" type="checkbox"/>

Wheels/Tires	S	SV	SL	Platinum
18" x 7.5" aluminum-alloy wheels	<input checked="" type="checkbox"/>	<input checked="" type="checkbox"/>	<input checked="" type="checkbox"/>	<input checked="" type="checkbox"/>
20" x 7.5" aluminum-alloy wheels	<input checked="" type="checkbox"/>	<input checked="" type="checkbox"/>	<input checked="" type="checkbox"/>	<input checked="" type="checkbox"/>
P235/65R18 all-season tires	<input checked="" type="checkbox"/>	<input checked="" type="checkbox"/>	<input checked="" type="checkbox"/>	<input checked="" type="checkbox"/>
P235/55R20 all-season tires	<input checked="" type="checkbox"/>	<input checked="" type="checkbox"/>	<input checked="" type="checkbox"/>	<input checked="" type="checkbox"/>

Exterior Features	S	SV	SL	Platinum
Smart Auto Headlights	<input checked="" type="checkbox"/>	<input checked="" type="checkbox"/>	<input checked="" type="checkbox"/>	<input checked="" type="checkbox"/>
Fog lights	<input checked="" type="checkbox"/>	<input checked="" type="checkbox"/>	<input checked="" type="checkbox"/>	<input checked="" type="checkbox"/>
Roof rails	<input checked="" type="checkbox"/>	<input checked="" type="checkbox"/>	<input checked="" type="checkbox"/>	<input checked="" type="checkbox"/>
Front tow hook ¹	<input checked="" type="checkbox"/>	<input checked="" type="checkbox"/>	<input checked="" type="checkbox"/>	<input checked="" type="checkbox"/>
Tow hitch receiver with 7-pin wiring harness ¹	<input checked="" type="checkbox"/>	<input type="checkbox"/>	<input type="checkbox"/>	<input type="checkbox"/>
Dual power heated outside mirrors	<input checked="" type="checkbox"/>	<input type="checkbox"/>	<input type="checkbox"/>	<input type="checkbox"/>
Dual power heated outside mirrors with reverse tilt-down feature	<input checked="" type="checkbox"/>	<input checked="" type="checkbox"/>	<input checked="" type="checkbox"/>	<input checked="" type="checkbox"/>
Chrome body side moldings	<input checked="" type="checkbox"/>	<input checked="" type="checkbox"/>	<input checked="" type="checkbox"/>	<input checked="" type="checkbox"/>
Dual Panorama Moonroof	<input checked="" type="checkbox"/>	<input checked="" type="checkbox"/>	<input type="checkbox"/>	<input type="checkbox"/>
Front UV-reducing solar glass and rear privacy glass	<input checked="" type="checkbox"/>	<input checked="" type="checkbox"/>	<input checked="" type="checkbox"/>	<input checked="" type="checkbox"/>

Comfort/Convenience	S	SV	SL	Platinum
Advanced Drive-Assist® Display	<input checked="" type="checkbox"/>	<input checked="" type="checkbox"/>	<input checked="" type="checkbox"/>	<input checked="" type="checkbox"/>
Information Center with 7.0" QVGA color monitor	<input checked="" type="checkbox"/>	<input checked="" type="checkbox"/>	<input checked="" type="checkbox"/>	<input checked="" type="checkbox"/>

<input checked="" type="checkbox"/> Standard	<input type="checkbox"/> Part of SL Premium Package
<input type="checkbox"/> Optional	<input type="checkbox"/> Part of SL Tech Package
<input type="checkbox"/> Part of Trailer Tow Package ²	<input type="checkbox"/> Part of Family Entertainment Package
<input type="checkbox"/> Part of SV Cold Weather Package	

Comfort/Convenience (continued)	S	SV	SL	Platinum
Nissan Hard Drive Navigation System with 8.0" VGA touch-screen monitor and Voice Recognition ²	<input checked="" type="checkbox"/>	<input checked="" type="checkbox"/>	<input type="checkbox"/>	<input type="checkbox"/>
NavTraffic® and NavWeather® provided by SiriusXM® ³	<input checked="" type="checkbox"/>	<input checked="" type="checkbox"/>	<input type="checkbox"/>	<input type="checkbox"/>
Rear Sonar System ⁴	<input checked="" type="checkbox"/>	<input checked="" type="checkbox"/>	<input checked="" type="checkbox"/>	<input checked="" type="checkbox"/>
RearView Monitor ⁵	<input checked="" type="checkbox"/>	<input checked="" type="checkbox"/>	<input checked="" type="checkbox"/>	<input checked="" type="checkbox"/>
Around View® Monitor ⁵	<input checked="" type="checkbox"/>	<input checked="" type="checkbox"/>	<input type="checkbox"/>	<input type="checkbox"/>
Push Button Ignition	<input checked="" type="checkbox"/>	<input checked="" type="checkbox"/>	<input checked="" type="checkbox"/>	<input checked="" type="checkbox"/>
Remote keyless entry	<input checked="" type="checkbox"/>	<input checked="" type="checkbox"/>	<input checked="" type="checkbox"/>	<input checked="" type="checkbox"/>
Nissan Intelligent Key®	<input checked="" type="checkbox"/>	<input checked="" type="checkbox"/>	<input checked="" type="checkbox"/>	<input checked="" type="checkbox"/>
Power liftgate with position memory	<input checked="" type="checkbox"/>	<input checked="" type="checkbox"/>	<input checked="" type="checkbox"/>	<input checked="" type="checkbox"/>
Remote Engine Start System ⁶	<input checked="" type="checkbox"/>	<input checked="" type="checkbox"/>	<input checked="" type="checkbox"/>	<input checked="" type="checkbox"/>
Bluetooth® Hands-free Phone System ⁷	<input checked="" type="checkbox"/>	<input checked="" type="checkbox"/>	<input checked="" type="checkbox"/>	<input checked="" type="checkbox"/>
HomeLink® Universal Transceiver	<input checked="" type="checkbox"/>	<input checked="" type="checkbox"/>	<input checked="" type="checkbox"/>	<input checked="" type="checkbox"/>
Tri-Zone Automatic Temperature Control (ATC)	<input checked="" type="checkbox"/>	<input checked="" type="checkbox"/>	<input checked="" type="checkbox"/>	<input checked="" type="checkbox"/>
Power windows with driver's one-touch auto-down	<input checked="" type="checkbox"/>	<input checked="" type="checkbox"/>	<input checked="" type="checkbox"/>	<input checked="" type="checkbox"/>
Power windows with front one-touch auto-up/down	<input checked="" type="checkbox"/>	<input checked="" type="checkbox"/>	<input checked="" type="checkbox"/>	<input checked="" type="checkbox"/>
Cruise control with steering wheel-mounted controls	<input checked="" type="checkbox"/>	<input checked="" type="checkbox"/>	<input checked="" type="checkbox"/>	<input checked="" type="checkbox"/>
Variable intermittent flat-blade windshield wipers	<input checked="" type="checkbox"/>	<input checked="" type="checkbox"/>	<input checked="" type="checkbox"/>	<input checked="" type="checkbox"/>
Variable intermittent speed-sensitive flat-blade windshield wipers	<input checked="" type="checkbox"/>	<input checked="" type="checkbox"/>	<input checked="" type="checkbox"/>	<input checked="" type="checkbox"/>
Intermittent rear window wiper	<input checked="" type="checkbox"/>	<input checked="" type="checkbox"/>	<input checked="" type="checkbox"/>	<input checked="" type="checkbox"/>
Auto-dimming rearview mirror	<input checked="" type="checkbox"/>	<input checked="" type="checkbox"/>	<input checked="" type="checkbox"/>	<input checked="" type="checkbox"/>
Digital compass (integrated in-mirror on SL)	<input checked="" type="checkbox"/>	<input checked="" type="checkbox"/>	<input checked="" type="checkbox"/>	<input checked="" type="checkbox"/>
Welcome lighting	<input checked="" type="checkbox"/>	<input checked="" type="checkbox"/>	<input checked="" type="checkbox"/>	<input checked="" type="checkbox"/>
Two 12-volt DC power outlets	<input checked="" type="checkbox"/>	<input checked="" type="checkbox"/>	<input checked="" type="checkbox"/>	<input checked="" type="checkbox"/>
Four 12-volt DC power outlets	<input checked="" type="checkbox"/>	<input checked="" type="checkbox"/>	<input checked="" type="checkbox"/>	<input checked="" type="checkbox"/>
120-volt AC power outlet	<input checked="" type="checkbox"/>	<input checked="" type="checkbox"/>	<input checked="" type="checkbox"/>	<input checked="" type="checkbox"/>
Sun visors with vanity mirrors and extensions	<input checked="" type="checkbox"/>	<input checked="" type="checkbox"/>	<input checked="" type="checkbox"/>	<input checked="" type="checkbox"/>
Sun visors with illuminated vanity mirrors and extensions	<input checked="" type="checkbox"/>	<input checked="" type="checkbox"/>	<input checked="" type="checkbox"/>	<input checked="" type="checkbox"/>
Tilt/telescoping steering column	<input checked="" type="checkbox"/>	<input checked="" type="checkbox"/>	<input checked="" type="checkbox"/>	<input checked="" type="checkbox"/>
Power tilt/telescoping steering column	<input checked="" type="checkbox"/>	<input checked="" type="checkbox"/>	<input checked="" type="checkbox"/>	<input checked="" type="checkbox"/>
Eight cup holders and six bottle holders	<input checked="" type="checkbox"/>	<input checked="" type="checkbox"/>	<input checked="" type="checkbox"/>	<input checked="" type="checkbox"/>
Cargo area tie-downs (eight)	<input checked="" type="checkbox"/>	<input checked="" type="checkbox"/>	<input checked="" type="checkbox"/>	<input checked="" type="checkbox"/>
Cargo area under-floor storage ⁸	<input checked="" type="checkbox"/>	<input checked="" type="checkbox"/>	<input checked="" type="checkbox"/>	<input checked="" type="checkbox"/>

Seating/Appointments	S	SV	SL	Platinum
6-way manual adjustable driver's seat with manual lumbar	<input checked="" type="checkbox"/>	<input checked="" type="checkbox"/>	<input checked="" type="checkbox"/>	<input checked="" type="checkbox"/>
8-way power adjustable driver's seat with manual lumbar	<input checked="" type="checkbox"/>	<input checked="" type="checkbox"/>	<input checked="" type="checkbox"/>	<input checked="" type="checkbox"/>
8-way power adjustable driver's seat with power lumbar	<input checked="" type="checkbox"/>	<input checked="" type="checkbox"/>	<input checked="" type="checkbox"/>	<input checked="" type="checkbox"/>
Driver's seat and outside mirrors position memory	<input checked="" type="checkbox"/>	<input checked="" type="checkbox"/>	<input checked="" type="checkbox"/>	<input checked="" type="checkbox"/>
Steering-wheel position memory	<input checked="" type="checkbox"/>	<input checked="" type="checkbox"/>	<input checked="" type="checkbox"/>	<input checked="" type="checkbox"/>
4-way power adjustable front-passenger's seat	<input checked="" type="checkbox"/>	<input checked="" type="checkbox"/>	<input checked="" type="checkbox"/>	<input checked="" type="checkbox"/>
EZ Flex® Seating System with 2nd-row 60/40 split fold-flat bench seat featuring LATCH AND GLIDE® and 3rd-row 50/50 split fold-flat reclining bench seat	<input checked="" type="checkbox"/>	<input checked="" type="checkbox"/>	<input checked="" type="checkbox"/>	<input checked="" type="checkbox"/>
Cloth seat trim	<input checked="" type="checkbox"/>	<input checked="" type="checkbox"/>	<input checked="" type="checkbox"/>	<input checked="" type="checkbox"/>
Leather-appointed seats and door trim	<input checked="" type="checkbox"/>	<input checked="" type="checkbox"/>	<input checked="" type="checkbox"/>	<input checked="" type="checkbox"/>
Heated front seats	<input checked="" type="checkbox"/>	<input type="checkbox"/>	<input type="checkbox"/>	<input type="checkbox"/>
Climate-controlled front seats (heated and cooled)	<input checked="" type="checkbox"/>	<input checked="" type="checkbox"/>	<input checked="" type="checkbox"/>	<input checked="" type="checkbox"/>
Heated rear seats	<input checked="" type="checkbox"/>	<input checked="" type="checkbox"/>	<input checked="" type="checkbox"/>	<input checked="" type="checkbox"/>
Heated steering wheel	<input checked="" type="checkbox"/>	<input type="checkbox"/>	<input type="checkbox"/>	<input type="checkbox"/>
Leather-wrapped steering wheel and shift knob	<input checked="" type="checkbox"/>	<input checked="" type="checkbox"/>	<input checked="" type="checkbox"/>	<input checked="" type="checkbox"/>
Wood-tone trim	<input checked="" type="checkbox"/>	<input checked="" type="checkbox"/>	<input checked="" type="checkbox"/>	<input checked="" type="checkbox"/>
Stainless steel kick plates	<input checked="" type="checkbox"/>	<input checked="" type="checkbox"/>	<input checked="" type="checkbox"/>	<input checked="" type="checkbox"/>

¹See Nissan Towing Guide and Owner's Manual for proper use. ²Never program while driving. GPS mapping may not be detailed in all areas or reflect current road status. ³Required monthly subscriptions sold separately for each available SiriusXM feature after trial period, and are continuous until you call SiriusXM to cancel.

Audio/Entertainment	S	SV	SL	Platinum
AM/FM/CD audio system with in-dash 6-CD changer	<input checked="" type="checkbox"/>	<input checked="" type="checkbox"/>	<input checked="" type="checkbox"/>	<input checked="" type="checkbox"/>
AM/FM/CD audio system	<input checked="" type="checkbox"/>	<input checked="" type="checkbox"/>	<input checked="" type="checkbox"/>	<input checked="" type="checkbox"/>
Bose® audio system with AM/FM/CD	<input checked="" type="checkbox"/>	<input checked="" type="checkbox"/>	<input type="checkbox"/>	<input type="checkbox"/>
Tri-Zone Entertainment System with dual head restraint-mounted 7.0" monitors, remote control, and two wireless headphones ⁹	<input checked="" type="checkbox"/>	<input checked="" type="checkbox"/>	<input checked="" type="checkbox"/>	<input type="checkbox"/>
SiriusXM® Satellite Radio ³	<input checked="" type="checkbox"/>	<input checked="" type="checkbox"/>	<input checked="" type="checkbox"/>	<input checked="" type="checkbox"/>
MP3/WMA CD playback capability	<input checked="" type="checkbox"/>	<input checked="" type="checkbox"/>	<input checked="" type="checkbox"/>	<input checked="" type="checkbox"/>
DVD video playback capability	<input checked="" type="checkbox"/>	<input checked="" type="checkbox"/>	<input type="checkbox"/>	<input type="checkbox"/>
Auxiliary audio input jack	<input checked="" type="checkbox"/>	<input checked="" type="checkbox"/>	<input checked="" type="checkbox"/>	<input checked="" type="checkbox"/>
Plug-in VTR jack	<input checked="" type="checkbox"/>	<input checked="" type="checkbox"/>	<input checked="" type="checkbox"/>	<input checked="" type="checkbox"/>
Rear plug-in VTR jack	<input checked="" type="checkbox"/>	<input checked="" type="checkbox"/>	<input checked="" type="checkbox"/>	<input type="checkbox"/>
USB connection port for iPod® interface ¹⁰	<input checked="" type="checkbox"/>	<input checked="" type="checkbox"/>	<input checked="" type="checkbox"/>	<input checked="" type="checkbox"/>
Streaming audio via Bluetooth® wireless technology ⁷	<input checked="" type="checkbox"/>	<input checked="" type="checkbox"/>	<input type="checkbox"/>	<input type="checkbox"/>
Six speakers	<input checked="" type="checkbox"/>	<input checked="" type="checkbox"/>	<input checked="" type="checkbox"/>	<input checked="" type="checkbox"/>
13 Speakers, including Bose® Acoustic Waveguide technology	<input checked="" type="checkbox"/>	<input checked="" type="checkbox"/>	<input type="checkbox"/>	<input type="checkbox"/>
Speed-sensitive volume control	<input checked="" type="checkbox"/>	<input checked="" type="checkbox"/>	<input checked="" type="checkbox"/>	<input checked="" type="checkbox"/>
Illuminated steering wheel-mounted audio controls	<input checked="" type="checkbox"/>	<input checked="" type="checkbox"/>	<input checked="" type="checkbox"/>	<input checked="" type="checkbox"/>

Safety/Security	S	SV	SL	Platinum
Nissan Advanced Air Bag System with dual-stage supplemental front air bags with seat belt and occupant-classification sensors ¹¹	<input checked="" type="checkbox"/>	<input checked="" type="checkbox"/>	<input checked="" type="checkbox"/>	<input checked="" type="checkbox"/>
Driver and front passenger seat-mounted side-impact supplemental air bags ¹¹	<input checked="" type="checkbox"/>	<input checked="" type="checkbox"/>	<input checked="" type="checkbox"/>	<input checked="" type="checkbox"/>
Roof-mounted curtain side-impact supplemental air bags with rollover sensor for outboard occupant head protection for all three rows ¹¹	<input checked="" type="checkbox"/>	<input checked="" type="checkbox"/>	<input checked="" type="checkbox"/>	<input checked="" type="checkbox"/>
Vehicle Dynamic Control (VDC) with Traction Control System (TCS) ¹²	<input checked="" type="checkbox"/>	<input checked="" type="checkbox"/>	<input checked="" type="checkbox"/>	<input checked="" type="checkbox"/>
Rear Cross Traffic Alert ¹³	<input checked="" type="checkbox"/>	<input checked="" type="checkbox"/>	<input checked="" type="checkbox"/>	<input checked="" type="checkbox"/>
Blind Spot Warning (BSW) ¹⁴	<input checked="" type="checkbox"/>	<input checked="" type="checkbox"/>	<input checked="" type="checkbox"/>	<input checked="" type="checkbox"/>
3-point ALR/ELR passenger seat belt system (ELR for driver)	<input checked="" type="checkbox"/>	<input checked="" type="checkbox"/>	<input checked="" type="checkbox"/>	<input checked="" type="checkbox"/>
Front seat belts with pretensioners and load limiters LATCH System (Lower Anchors and Tethers for CHildren)	<input checked="" type="checkbox"/>	<input checked="" type="checkbox"/>	<input checked="" type="checkbox"/>	<input checked="" type="checkbox"/>
Zone Body construction with front and rear crumple zones	<input checked="" type="checkbox"/>	<input checked="" type="checkbox"/>	<input checked="" type="checkbox"/>	<input checked="" type="checkbox"/>
Tire Pressure Monitoring System (TPMS) with Easy-Fill Tire Alert ^{15, 16}	<input checked="" type="checkbox"/>	<input checked="" type="checkbox"/>	<input checked="" type="checkbox"/>	<input checked="" type="checkbox"/>
Tire Pressure Monitoring System (TPMS) with individual tire pressure display and Easy-Fill Tire Alert ^{15, 16}	<input checked="" type="checkbox"/>	<input checked="" type="checkbox"/>	<input checked="" type="checkbox"/>	<input checked="" type="checkbox"/>
Nissan Vehicle Immobilizer System	<input checked="" type="checkbox"/>	<input checked="" type="checkbox"/>	<input checked="" type="checkbox"/>	<input checked="" type="checkbox"/>
Vehicle Security System	<input checked="" type="checkbox"/>	<input checked="" type="checkbox"/>	<input checked="" type="checkbox"/>	<input checked="" type="checkbox"/>

Installation costs, one-time activation fee, other fees and taxes will apply. Each SiriusXM feature availability is dependent upon vehicle model, trim level, packaging, and/or options, and may only be available in select markets. Satellite Radio U.S. service, NavWeather® service, and SiriusXM Travel Link® services (if any of the foregoing features are equipped on vehicle) available only to those 18 or older in the 48 contiguous states and D.C. Fees and programming subject to change. Subscriptions governed by Customer Agreement available at siriusxm.com. ©2015 Sirius XM Radio Inc. Sirius® XM® and all related marks and logos are trademarks of SiriusXM Radio Inc. ⁴The Rear Sonar System is a convenience, but is not a substitute for proper backing procedures. Always turn and check that it is safe to do so before backing up. May not detect every object behind you. ⁵Parking aid/convenience feature. Cannot completely eliminate blind spots. May not detect every object and does not warn of moving objects. Always check surroundings and turn to look behind you before moving vehicle. ⁶State laws may apply; review local laws before using. ⁷Availability of specific features is dependent upon the phone's Bluetooth® support. Please refer to your phone Owner's Manual for details. Bluetooth® word mark and logos are owned by Bluetooth SIG, Inc., and any use of such marks by Nissan is under license. See NissanUSA.com/bluetooth for details. ⁸Cargo and load capacity limited by weight and distribution. Always secure all cargo. ⁹Tri-Zone operation requires compatible auxiliary media system. See Owner's Manual for details. ¹⁰Driving is serious business and requires your full attention. If you have to use the connected device while driving, exercise extreme caution at all times so full attention may be given to vehicle operation. ¹¹Air bags are only a supplemental restraint system; always wear your seat belt. Even with the occupant-classification sensor, rear-facing child restraints should not be placed in the front-passenger's seat. All children 12 and under should ride in the rear seat properly secured in child restraints, booster seats, or seat belts according to their size. Air bags will only inflate in certain accidents; see your Owner's Manual for more details. ¹²VDC, which should remain on when driving except when freeing the vehicle from mud or snow, cannot prevent accidents due to abrupt steering, carelessness, or dangerous driving techniques. ¹³Not a substitute for proper backing procedures. May not detect all moving vehicles. Speed and other limitations apply. See Owner's Manual for details. ¹⁴Blind Spot Warning is not a substitute for proper lane change procedures. The system will not prevent contact with other vehicles or accidents. It may not detect every vehicle or object around you. ¹⁵TPMS is not a substitute for regular tire pressure checks. ¹⁶Vehicle must be on for the Easy-Fill Tire Alert to operate. Bose® is a registered trademark of The Bose Corporation. HomeLink® is a registered trademark of Gentex Corporation. iPod® is a registered trademark of Apple, Inc. All rights reserved. iPod® or other external device not included. 1617510-N-11/15-50M-CGI

DIMENSIONS/CAPACITIES/WEIGHTS/MPG

Dimensions – Inches	S	SV	SL	Platinum
Exterior				
Wheelbase				114.2
Overall length				197.2
Overall width				77.2
Overall height				70.2
Track width (front/rear)				65.7

Aerodynamics – Cd	S	SV	SL	Platinum
Drag coefficient				0.34

Interior (1st/2nd/3rd row)	S	SV	SL	Platinum
Head room without moonroof				42.2/39.4/37.8
Head room with moonroof				41.1/38.5/36.5
Hip room				56.8/56.1/42.0
Leg room				42.3/41.7/30.7
Shoulder room				60.7/60.4/57.1

Cargo	S	SV	SL	Platinum
Maximum length				78.9
Maximum width				45.9
Maximum height				31.4

Capacities	S	SV	SL	Platinum
Seating capacity				7
Interior passenger volume (cu. ft.)				157.8
Cargo capacity with 2nd row upright, 3rd row upright (cu. ft.)				16.0
Cargo capacity with 2nd row upright, 3rd row folded flat (cu. ft.)				42.4-47.8
Cargo capacity with 2nd row folded flat, 3rd row folded flat (cu. ft.)				79.8
Fuel tank (gals.)				19.5
Maximum towing capacity (lbs.) ¹				5,000

Curb Weights – Lbs.	S	SV	SL	Platinum
2WD	4,262	4,286	4,320	4,500
4WD	4,404	4,427	4,462	4,643

2016 EPA Fuel Economy Estimates	S	SV	SL	Platinum
City/Hwy/Combined MPG				
2WD	20/27/23	20/27/23	20/27/23	20/27/23
4WD	19/26/22	19/26/22	19/26/22	19/26/21

¹Actual mileage may vary with driving conditions – use for comparison only.

Thumbs Off Your Phone While Driving!

Every year, too many people die because we can't put our phones down while driving. That's why Nissan is supporting the Red Thumb Movement as part of our ongoing commitment to help reduce fatalities on the road. So paint your thumbnail red as a reminder not to pick up your phone when you're behind the wheel. Find out more at NissanUSA.com/redthumb



LOOKING FOR MORE INFO?

Go to NissanUSA.com, where you'll find a complete interactive digital brochure for every vehicle in our lineup. You'll get the full product story, enhanced with interactive demos and videos, plus an easy-to-use guide to trim levels, colors, accessories, and more. Or get the Interactive Brochure Hub and enjoy it on your tablet.



Available on the App Store® and Google Play.®



Los folletos de Nissan también están disponibles en español. Visita: NissanUSA.com/folletos-espanol

And follow Nissan on:



visit NissanUSA.com/pathfinder



Innovation
that excites

The App Store® logo is a registered trademark of Apple, Inc. All rights reserved. Facebook® is a registered trademark of Facebook, Inc. Google Play® is a registered trademark of Google, Inc. Twitter® is a registered trademark of Twitter, Inc. YouTube® is a registered trademark of Google, Inc. This brochure is intended for general descriptive and informational purposes only. It is subject to change and does not constitute an offer, representation or warranty (express or implied) by Nissan North America, Inc. Interested parties should confirm the accuracy of any information in this brochure as it relates to a vehicle directly with Nissan North America, Inc., before relying on it to make a purchase decision. Nissan North America, Inc., reserves the right to make changes, at any time, without prior notice, in prices, colors, materials, equipment, specifications, and models and to discontinue models or equipment. Due to continuous product development and other pre- and post-production factors, actual vehicle, materials and specifications may vary from this brochure. Some vehicles shown with optional equipment. See the actual vehicle for complete accuracy. Availability and delivery times for particular models or equipment may vary. Specifications, options and accessories may differ in Hawaii, U.S. territories and other countries. For additional information on availability, options or accessories, see your Nissan dealer or contact Nissan North America, Inc. At NissanUSA.com, you'll find virtual product demonstrations, a way to "build your own Nissan," a dealer locator, and more information about key Nissan support services. Or if you'd prefer, call **1-800-NISSAN-3** for answers to specific questions about Pathfinder® or any other Nissan vehicle. The Nissan names, logos, product names, feature names, and slogans are trademarks owned by or licensed to Nissan Motor Co. Ltd. and/or its North American subsidiaries. Other trademarks and trade names are those of their respective owners. **Always wear your seat belt, and please don't drink and drive.** ©2015 Nissan North America, Inc.

PRINTED IN USA.